

SHADOW STUDY SUMMARY

Only 13 & 15 Spark Street have habitable windows that face Louisa Street. As demonstrated by Sun Eye View studies, the proposed shadows do not impact the amount of solar access received to these habitable rooms. There is some additional overshadowing to the rear yards of the Southern dwellings, however solar access is still maintained to these areas from 8am-4pm.

- Existing Shadows
- Proposed Shadows

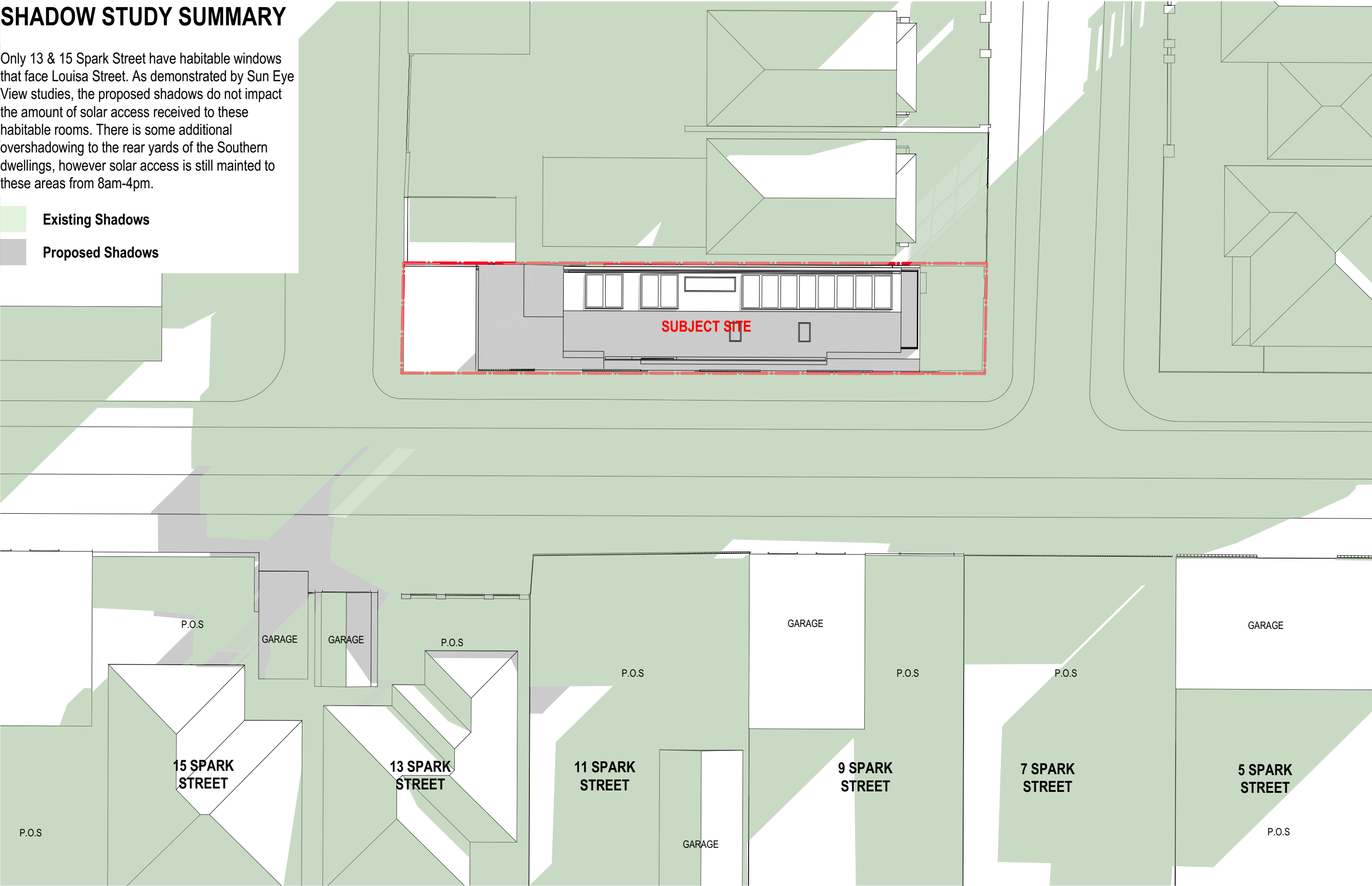

Shadow Diagrams - 8am June 21st

© Studio S+P
Except as allowed under copyright act, no part of this drawing may be reproduced or otherwise dealt with without written permission of Studio S+P

Minor changes to form and configuration may be required when drawings are subsequently prepared for construction purposes after the grant of development consent

Rev	Date	Description
A	6/08/2024	Issue for Development Application



Studio S&P Pty Ltd
Alexandria NSW
architects@studiosp.com.au
www.studiosp.com.au
ABN: 87674016552

NSW Nominated Architect:
Yao Peng 10,639

STUDIO
S + P

Project Name	Earlwood Residence	Project Number	22112023
Project Address	101 Grove Street Earlwood NSW 2206	Drawing Name	Shadow Diagrams - 8am
		Scale	1:200 @ A3
Client	Archie Sklibosios	Drawing Number	DA400
		Revision	A

SHADOW STUDY SUMMARY

Only 13 & 15 Spark Street have habitable windows that face Louisa Street. As demonstrated by Sun Eye View studies, the proposed shadows do not impact the amount of solar access received to these habitable rooms. There is some additional overshadowing to the rear yards of the Southern dwellings, however solar access is still maintained to these areas from 8am-4pm.

- Existing Shadows
- Proposed Shadows

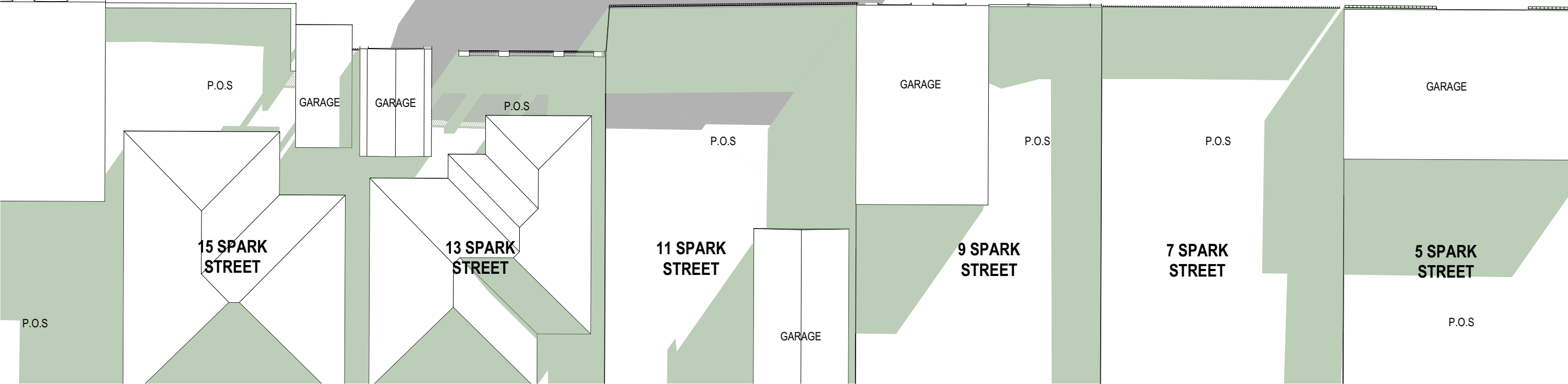
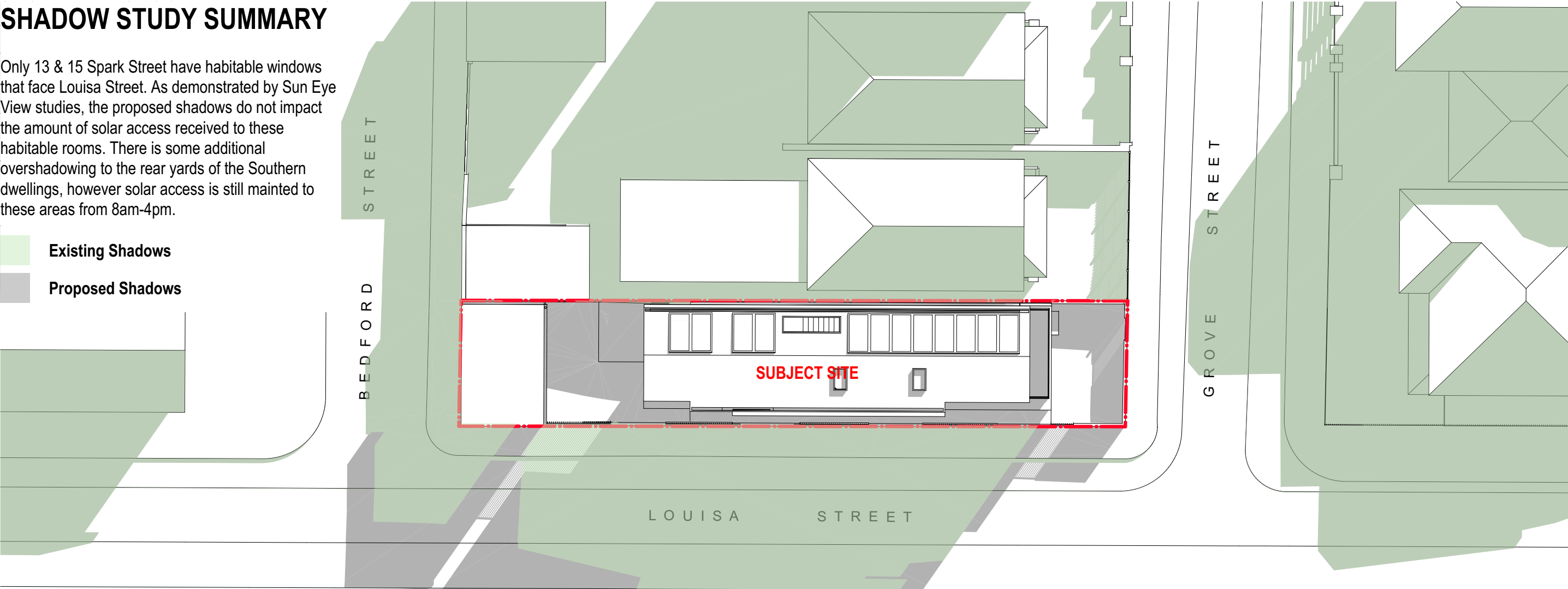

Shadow Diagrams - 9am June 21st

© Studio S+P
Except as allowed under copyright act, no part of this drawing may be reproduced or otherwise dealt with without written permission of Studio S+P

Minor changes to form and configuration may be required when drawings are subsequently prepared for construction purposes after the grant of development consent

Rev	Date	Description
A	6/08/2024	Issue for Development Application



Studio S&P Pty Ltd
Alexandria NSW
architects@studiosp.com.au
www.studiosp.com.au
ABN: 87674016552

NSW Nominated Architect:
Yao Peng 10,639

STUDIO
S + P

Project Name	Earlwood Residence	Project Number	22112023
Project Address	101 Grove Street Earlwood NSW 2206	Drawing Name	Shadow Diagrams - 9am
		Scale	1:200 @ A3
Client	Archie Sklibosios	Drawing Number	DA401
		Revision	A

SHADOW STUDY SUMMARY

Only 13 & 15 Spark Street have habitable windows that face Louisa Street. As demonstrated by Sun Eye View studies, the proposed shadows do not impact the amount of solar access received to these habitable rooms. There is some additional overshadowing to the rear yards of the Southern dwellings, however solar access is still maintained to these areas from 8am-4pm.

- Existing Shadows
- Proposed Shadows

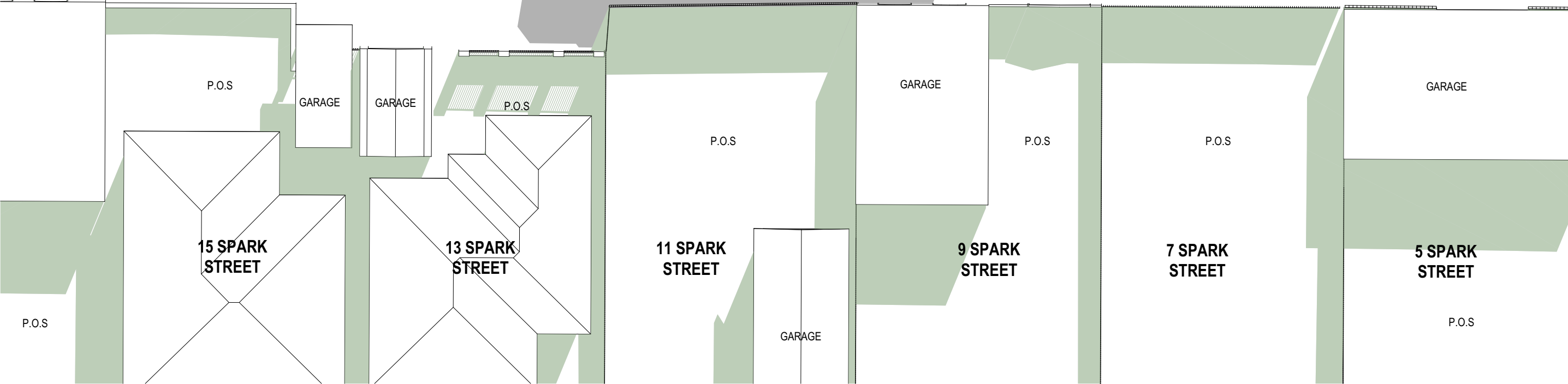
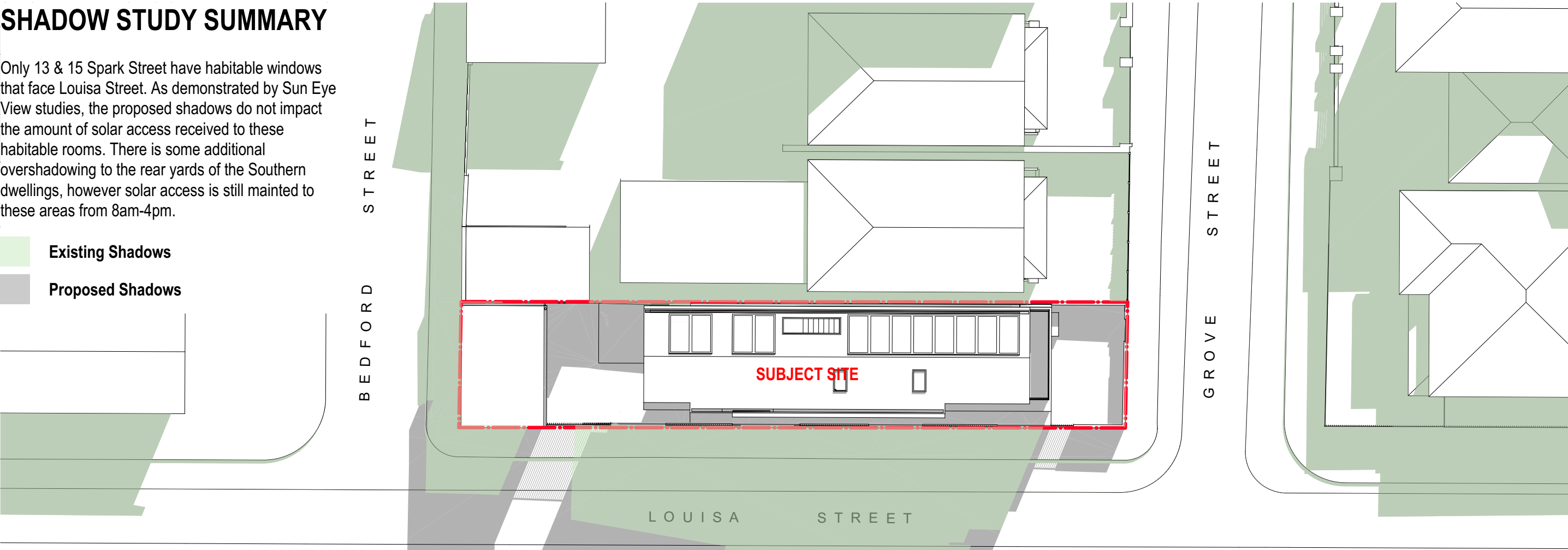

Shadow Diagrams - 10am June 21st



Studio S&P Pty Ltd
Alexandria NSW
architects@studiosp.com.au
www.studiosp.com.au
ABN: 87674016552

NSW Nominated Architect:
Yao Peng 10,639

STUDIO
S + P

Project Name	Earlwood Residence	Project Number	22112023
Project Address	101 Grove Street Earlwood NSW 2206	Drawing Name	Shadow Diagrams - 10am
		Scale	1:200 @ A3
Client	Archie Sklibosios	Drawing Number	DA402
		Revision	A

© Studio S+P
Except as allowed under copyright act, no part of this drawing may be reproduced or otherwise dealt with without written permission of Studio S+P

Minor changes to form and configuration may be required when drawings are subsequently prepared for construction purposes after the grant of development consent

Rev	Date	Description
A	6/08/2024	Issue for Development Application

SHADOW STUDY SUMMARY

Only 13 & 15 Spark Street have habitable windows that face Louisa Street. As demonstrated by Sun Eye View studies, the proposed shadows do not impact the amount of solar access received to these habitable rooms. There is some additional overshadowing to the rear yards of the Southern dwellings, however solar access is still maintained to these areas from 8am-4pm.

- Existing Shadows
- Proposed Shadows

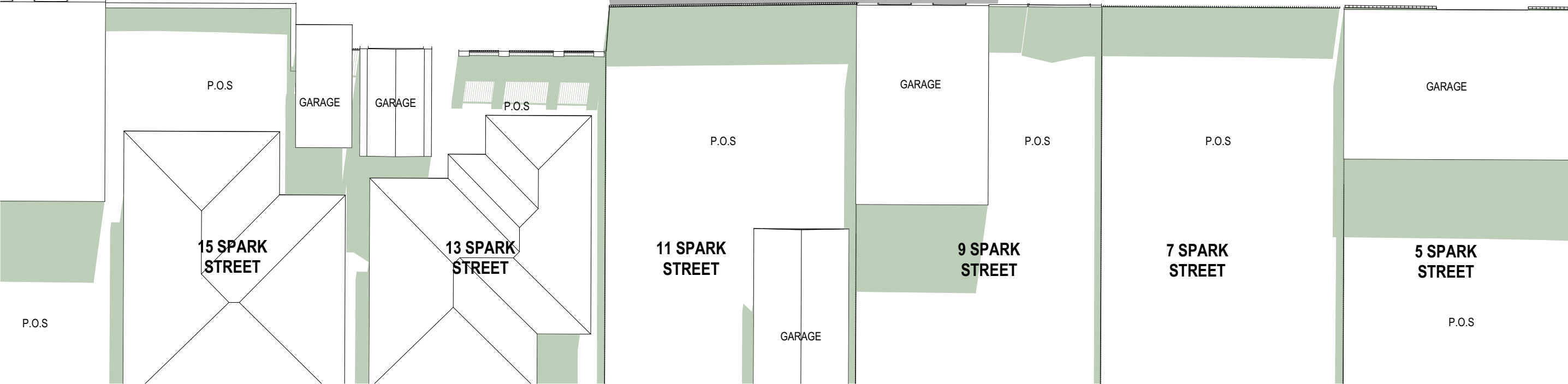
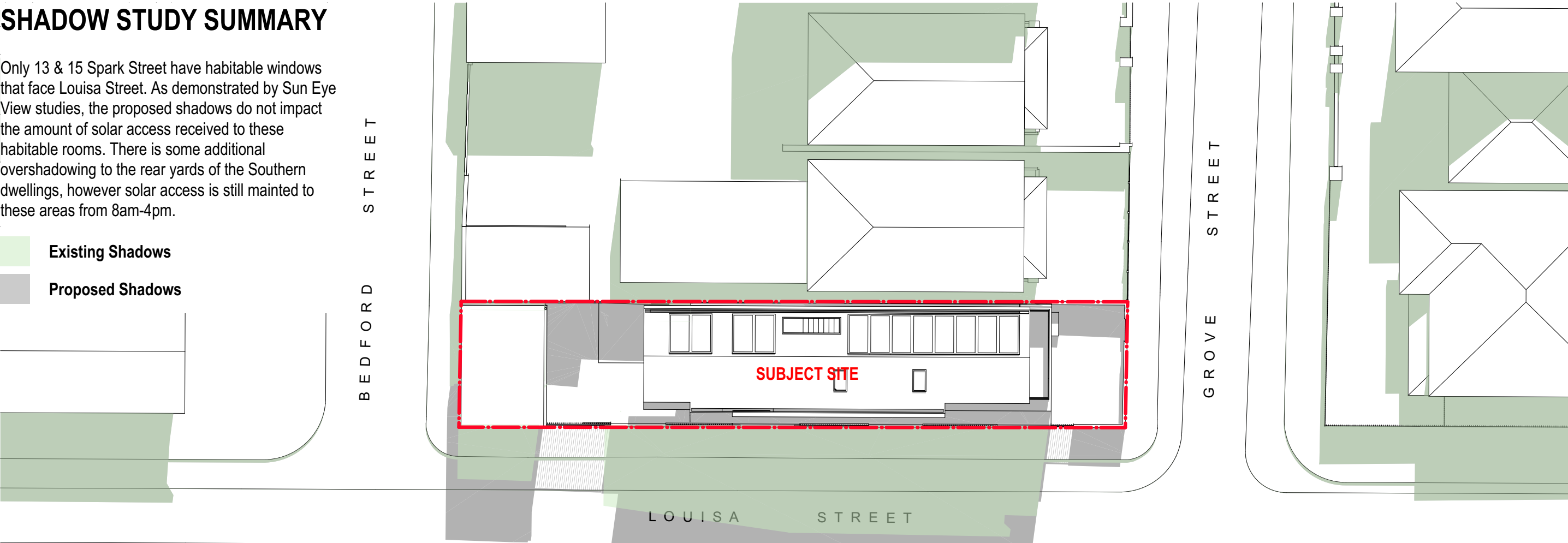

Shadow Diagrams - 11am June 21st



Studio S&P Pty Ltd
Alexandria NSW
architects@studiosp.com.au
www.studiosp.com.au
ABN: 87674016552

NSW Nominated Architect:
Yao Peng 10,639

STUDIO
S + P

Project Name	Earlwood Residence	Project Number	22112023
Project Address	101 Grove Street Earlwood NSW 2206	Drawing Name	Shadow Diagrams - 11am
		Scale	1:200 @ A3
Client	Archie Sklibosios	Drawing Number	DA403
		Revision	A

© Studio S+P
Except as allowed under copyright act, no part of this drawing may be reproduced or otherwise dealt with without written permission of Studio S+P

Minor changes to form and configuration may be required when drawings are subsequently prepared for construction purposes after the grant of development consent

Rev	Date	Description
A	6/08/2024	Issue for Development Application

SHADOW STUDY SUMMARY

Only 13 & 15 Spark Street have habitable windows that face Louisa Street. As demonstrated by Sun Eye View studies, the proposed shadows do not impact the amount of solar access received to these habitable rooms. There is some additional overshadowing to the rear yards of the Southern dwellings, however solar access is still maintained to these areas from 8am-4pm.

- Existing Shadows
- Proposed Shadows

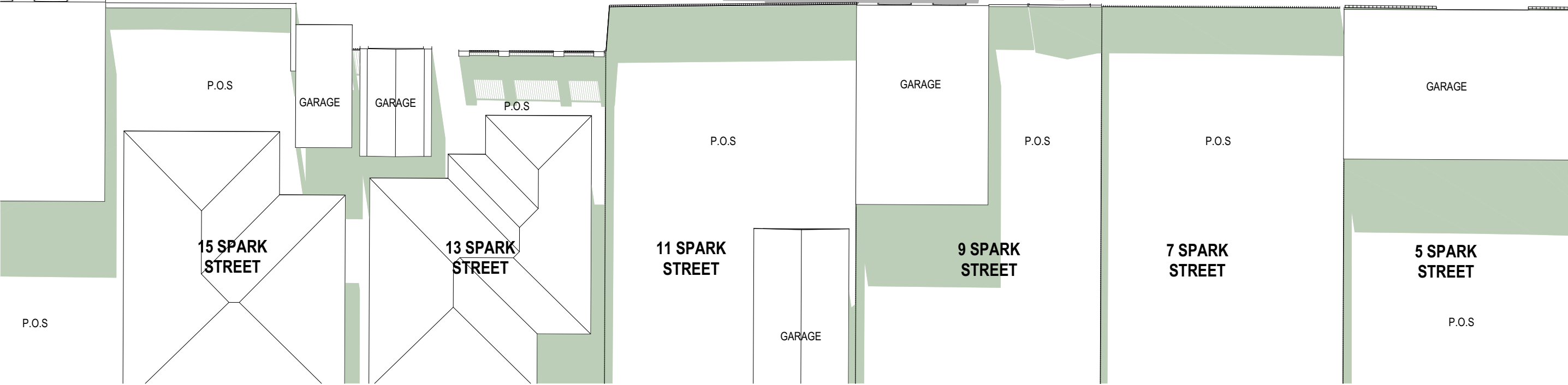
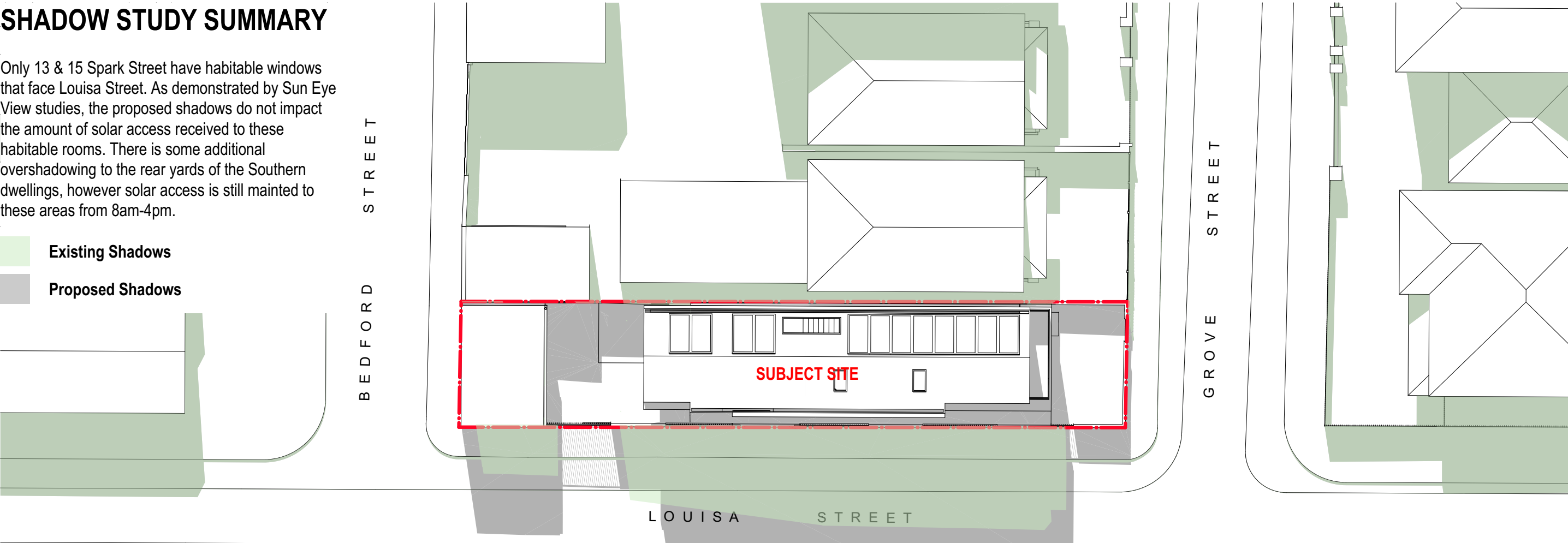

Shadow Diagrams - 12pm June 21st



Studio S&P Pty Ltd
Alexandria NSW
architects@studiosp.com.au
www.studiosp.com.au
ABN: 87674016552

NSW Nominated Architect:
Yao Peng 10,639

STUDIO
S + P

Project Name	Earlwood Residence	Project Number	22112023
Project Address	101 Grove Street Earlwood NSW 2206	Drawing Name	Shadow Diagrams - 12pm
		Scale	1:200 @ A3
Client	Archie Sklibosios	Drawing Number	DA404
		Revision	A

© Studio S+P
Except as allowed under copyright act, no part of this drawing may be reproduced or otherwise dealt with without written permission of Studio S+P

Minor changes to form and configuration may be required when drawings are subsequently prepared for construction purposes after the grant of development consent

Rev	Date	Description
A	6/08/2024	Issue for Development Application

SHADOW STUDY SUMMARY

Only 13 & 15 Spark Street have habitable windows that face Louisa Street. As demonstrated by Sun Eye View studies, the proposed shadows do not impact the amount of solar access received to these habitable rooms. There is some additional overshadowing to the rear yards of the Southern dwellings, however solar access is still maintained to these areas from 8am-4pm.

- Existing Shadows
- Proposed Shadows

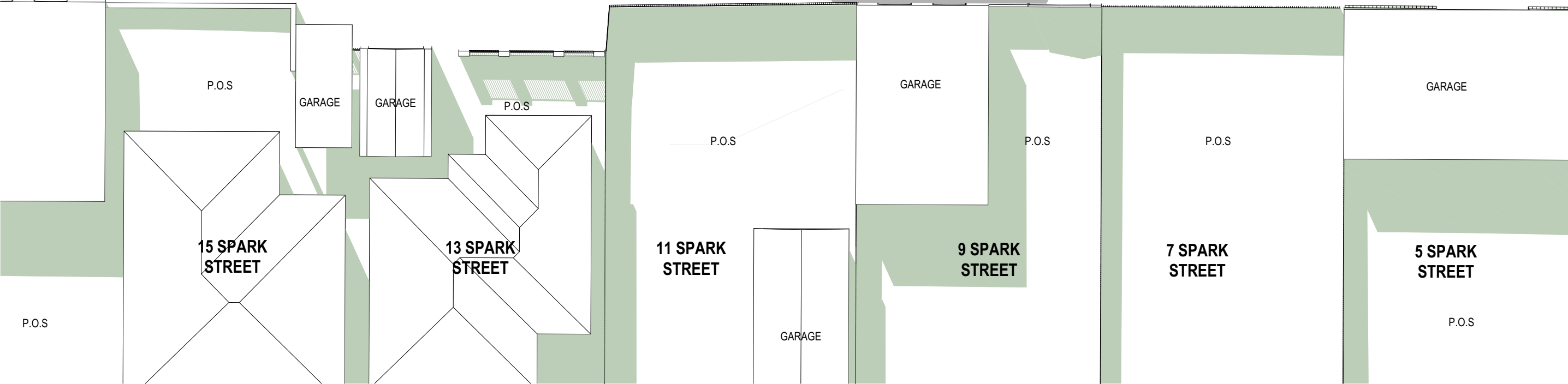
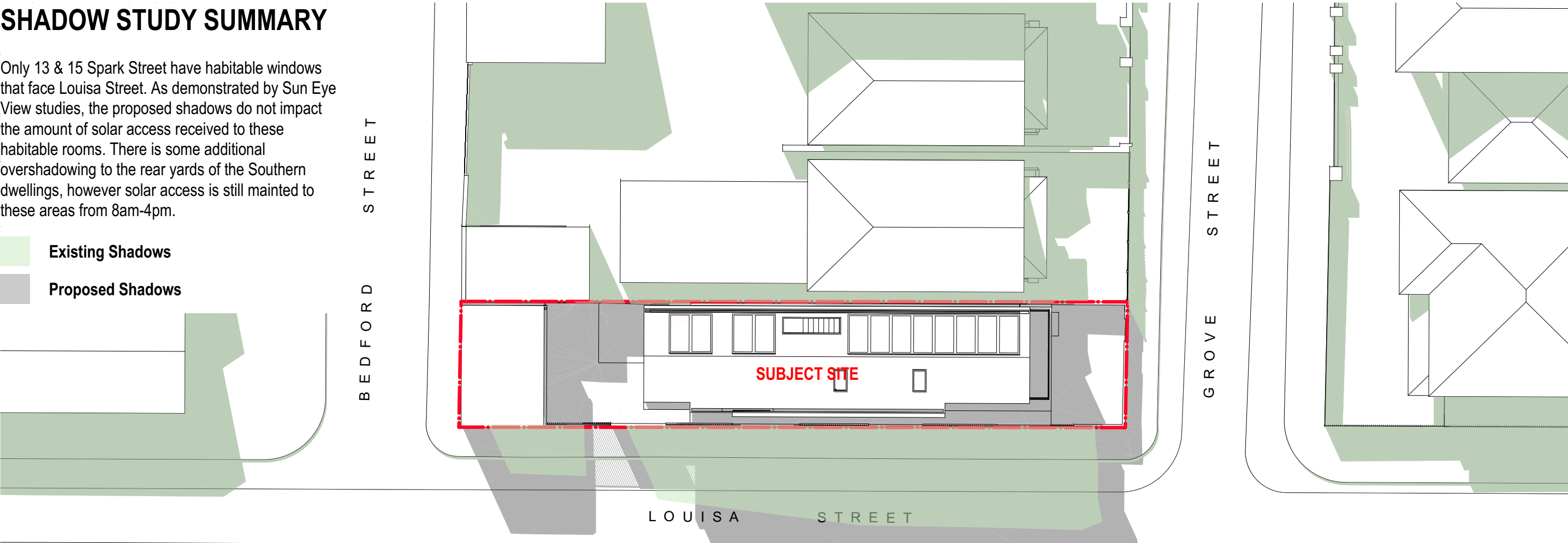

Shadow Diagrams - 1pm June 21st

© Studio S+P
Except as allowed under copyright act, no part of this drawing may be reproduced or otherwise dealt with without written permission of Studio S+P

Minor changes to form and configuration may be required when drawings are subsequently prepared for construction purposes after the grant of development consent

Rev	Date	Description
A	6/08/2024	Issue for Development Application



Studio S&P Pty Ltd
Alexandria NSW
architects@studiosp.com.au
www.studiosp.com.au
ABN: 87674016552

NSW Nominated Architect:
Yao Peng 10,639

STUDIO
S + P

Project Name	Earlwood Residence	Project Number	22112023
Project Address	101 Grove Street Earlwood NSW 2206	Drawing Name	Shadow Diagrams - 1pm
		Scale	1:200 @ A3
Client	Archie Sklibosios	Drawing Number	DA405
		Revision	A

SHADOW STUDY SUMMARY

Only 13 & 15 Spark Street have habitable windows that face Louisa Street. As demonstrated by Sun Eye View studies, the proposed shadows do not impact the amount of solar access received to these habitable rooms. There is some additional overshadowing to the rear yards of the Southern dwellings, however solar access is still maintained to these areas from 8am-4pm.

- Existing Shadows
- Proposed Shadows

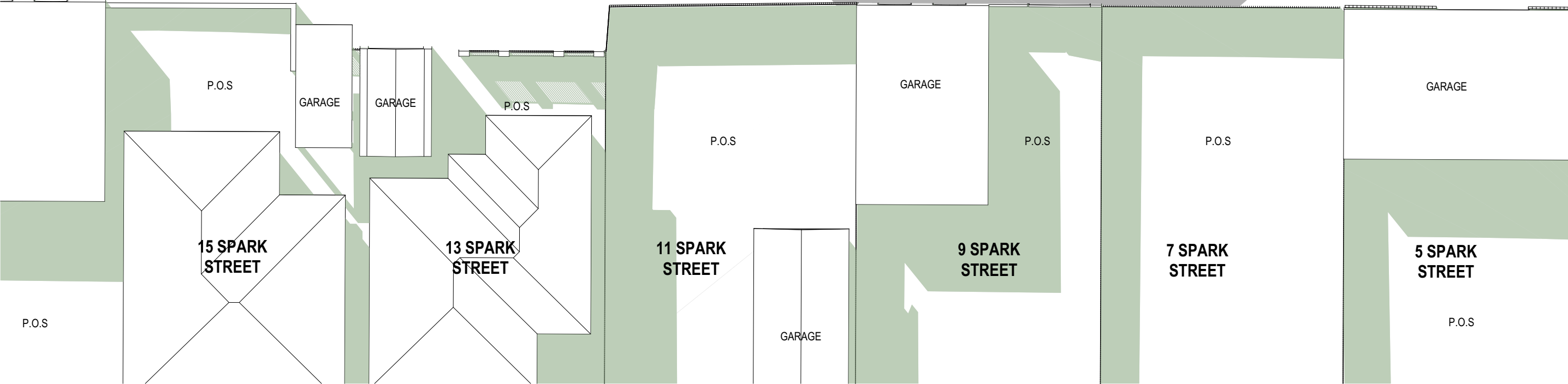
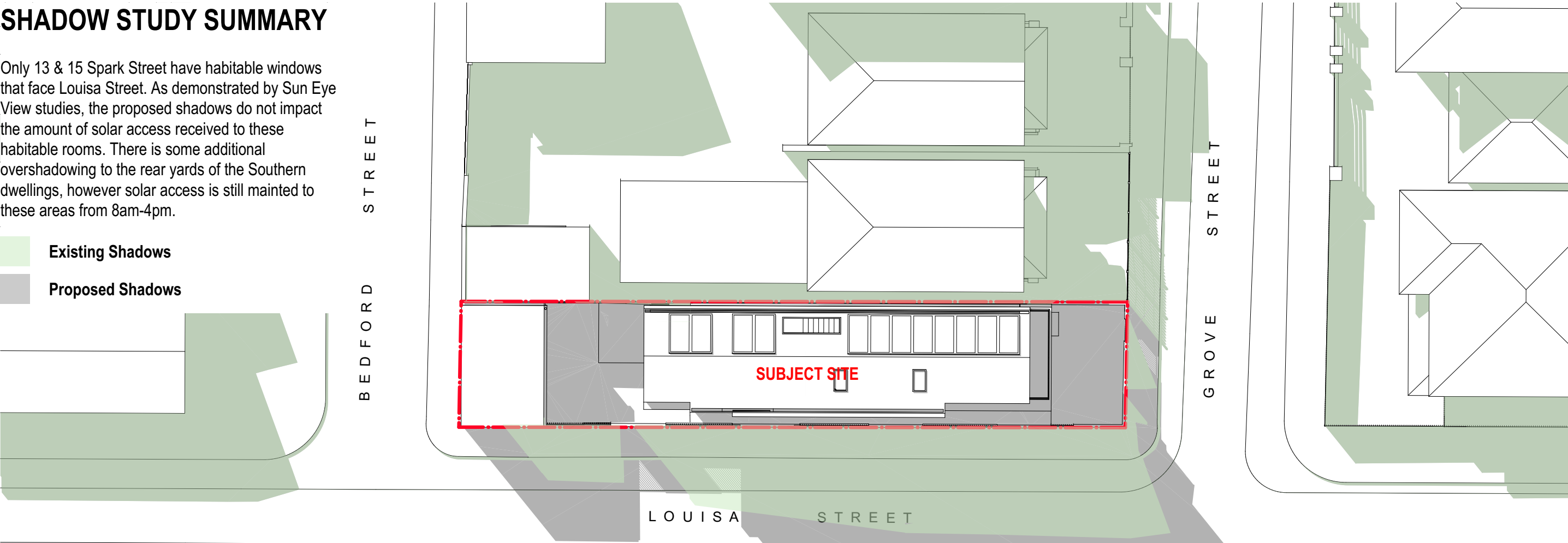

Shadow Diagrams - 2pm June 21st

© Studio S+P
Except as allowed under copyright act, no part of this drawing may be reproduced or otherwise dealt with without written permission of Studio S+P

Minor changes to form and configuration may be required when drawings are subsequently prepared for construction purposes after the grant of development consent

Rev	Date	Description
A	6/08/2024	Issue for Development Application



Studio S&P Pty Ltd
Alexandria NSW
architects@studiosp.com.au
www.studiosp.com.au
ABN: 87674016552

NSW Nominated Architect:
Yao Peng 10,639

STUDIO
S + P

Project Name	Earlwood Residence	Project Number	22112023
Project Address	101 Grove Street Earlwood NSW 2206	Drawing Name	Shadow Diagrams - 2pm
		Scale	1:200 @ A3
Client	Archie Sklibosios	Drawing Number	DA406
		Revision	A

SHADOW STUDY SUMMARY

Only 13 & 15 Spark Street have habitable windows that face Louisa Street. As demonstrated by Sun Eye View studies, the proposed shadows do not impact the amount of solar access received to these habitable rooms. There is some additional overshadowing to the rear yards of the Southern dwellings, however solar access is still maintained to these areas from 8am-4pm.

- Existing Shadows
- Proposed Shadows

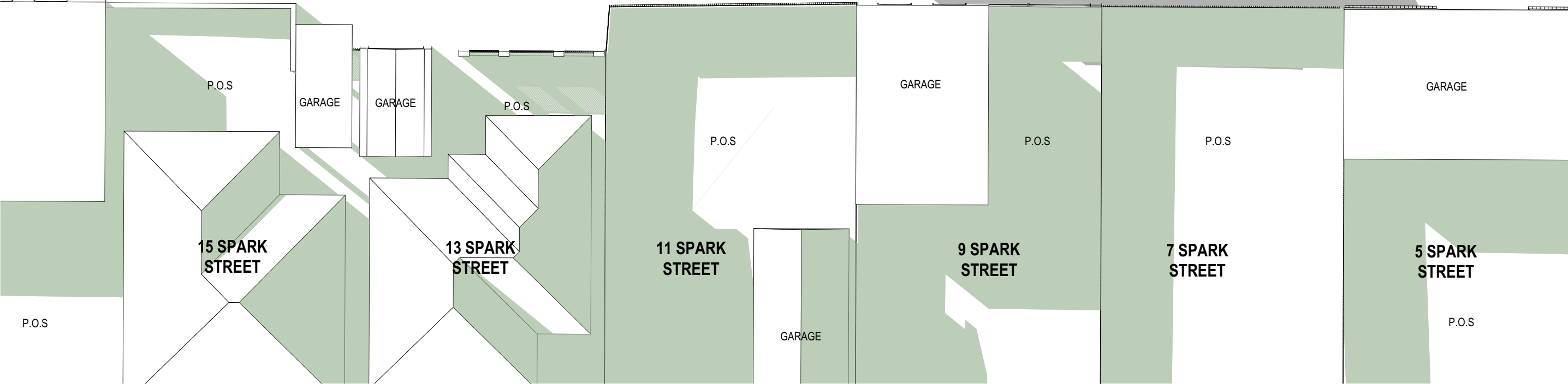
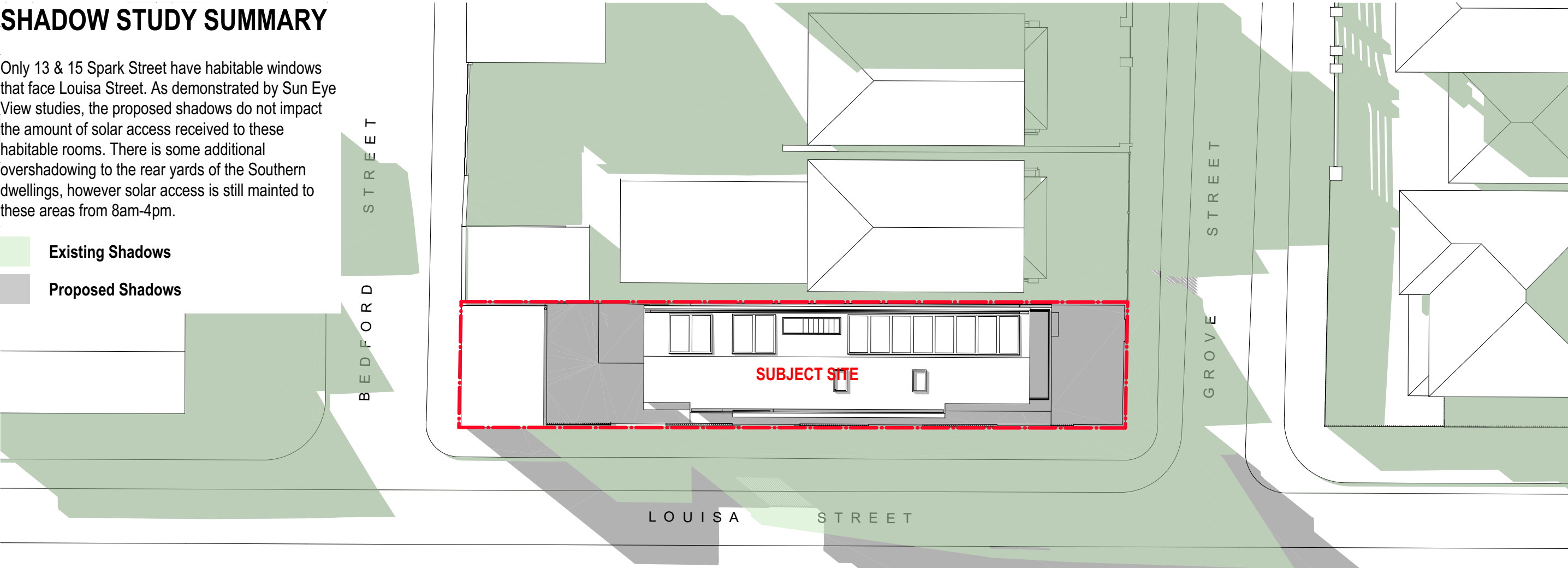

Shadow Diagrams - 3pm June 21st

© Studio S+P
Except as allowed under copyright act, no part of this drawing may be reproduced or otherwise dealt with without written permission of Studio S+P

Minor changes to form and configuration may be required when drawings are subsequently prepared for construction purposes after the grant of development consent

Rev	Date	Description
A	6/08/2024	Issue for Development Application



Studio S&P Pty Ltd
Alexandria NSW
architects@studiosp.com.au
www.studiosp.com.au
ABN: 87674016552

NSW Nominated Architect:
Yao Peng 10,639

STUDIO
S + P

Project Name	Earlwood Residence	Project Number	22112023
Project Address	101 Grove Street Earlwood NSW 2206	Drawing Name	Shadow Diagrams - 3pm
		Scale	1:200 @ A3
Client	Archie Sklibosios	Drawing Number	DA407
		Revision	A

SHADOW STUDY SUMMARY

Only 13 & 15 Spark Street have habitable windows that face Louisa Street. As demonstrated by Sun Eye View studies, the proposed shadows do not impact the amount of solar access received to these habitable rooms. There is some additional overshadowing to the rear yards of the Southern dwellings, however solar access is still maintained to these areas from 8am-4pm.

- Existing Shadows
- Proposed Shadows

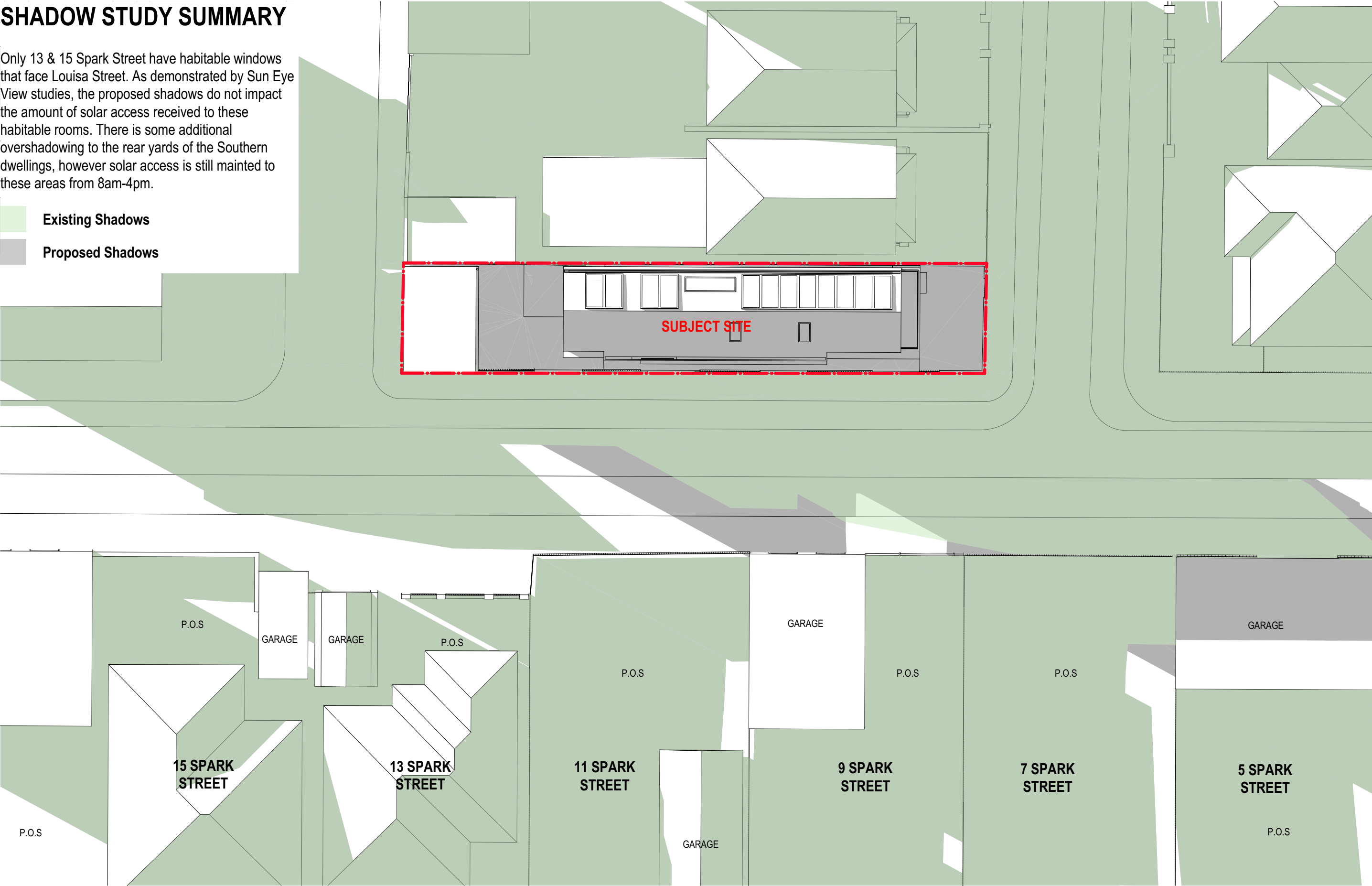

Shadow Diagrams - 4pm

June 21st

© Studio S+P
Except as allowed under copyright act, no part of this drawing may be reproduced or otherwise dealt with without written permission of Studio S+P

Minor changes to form and configuration may be required when drawings are subsequently prepared for construction purposes after the grant of development consent

Rev	Date	Description
A	6/08/2024	Issue for Development Application



Studio S&P Pty Ltd
Alexandria NSW
architects@studiosp.com.au
www.studiosp.com.au
ABN: 87674016552

NSW Nominated Architect:
Yao Peng 10,639

STUDIO
S + P

Project Name	Earlwood Residence	Project Number	22112023
Project Address	101 Grove Street Earlwood NSW 2206	Drawing Name	Shadow Diagrams - 4pm
		Scale	1:200 @ A3
Client	Archie Sklibosios	Drawing Number	DA408
		Revision	A

SHADOW STUDY

As demonstrated by the shadowing study below, the proposed development does not cause any impact on the habitable rooms of 13 & 15 Spark Street. At 9am, the proposed development's shadow hits the wall of 13 Spark Street but not the habitable window itself. Solar access is not reduced.

PROPOSED SHADOW

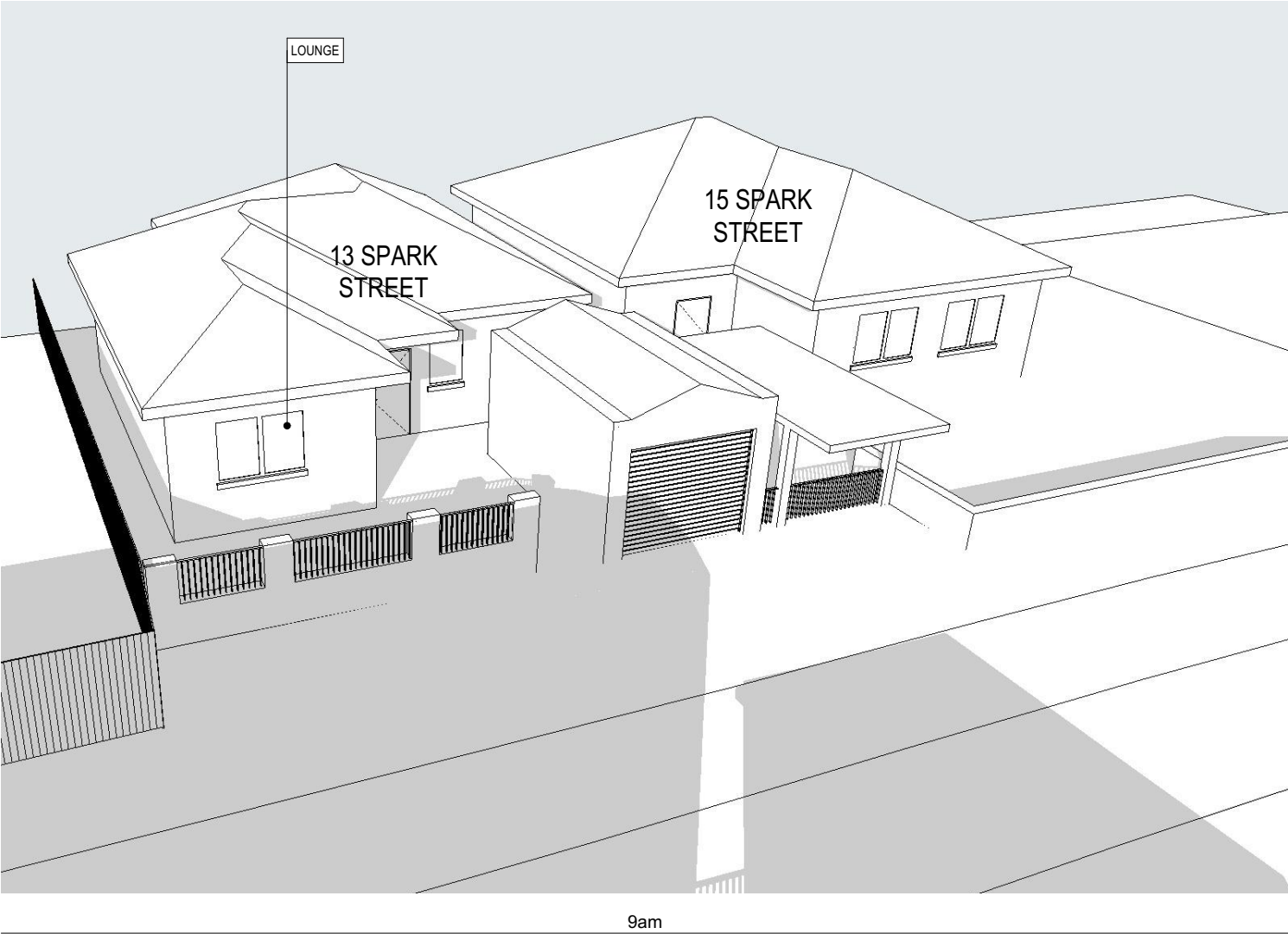

PROPOSED SHADOW



Overshadowing Analysis

June 21st



Studio S&P Pty Ltd
Alexandria NSW
architects@studiosp.com.au
www.studiosp.com.au
ABN: 87674016552

NSW Nominated Architect:
Yao Peng 10,639

STUDIO
S + P

Project Name	Earlwood Residence
Project Address	101 Grove Street Earlwood NSW 2206
Client	Archie Sklibosios

Project Number	22112023
Drawing Name	Overshadowing Analysis
Scale	@ A3
Drawing Number	DA409
Revision	A

© Studio S+P
Except as allowed under copyright act, no part of this
drawing may be reproduced or otherwise dealt with
without written permission of Studio S+P

Minor changes to form and configuration may be required
when drawings are subsequently prepared for construction
purposes after the grant of development consent

Rev	Date	Description
A	6/08/2024	Issue for Development Application